ProbeChem®
Expedite Your Scientific Research

Certificate of Analysis

WWW.PROBECHEM.COM

Global Supplier of Chemical Probes, Inhibitors & Agonists.

Product Name : Lifitegrast
Cat. No. : PC-45616
CAS No. : 1025967-78-5
Batch No. : PC-4561601
Chemical Name : L-Phenylalanine, N-[[2-(6-benzofuranylcarbonyl)-5,7-dichloro-1,2,3,4-tetrahydro-6-isoquinolinyl]carbonyl]-3-(methylsulfonyl)-

PHYSICAL AND CHEMICAL PROPERTIES

Molecular Weight : 615.4811
Molecular Formula : $C_{29}H_{24}Cl_2N_2O_7S$
Storage : Powder -20°C 3 years
4°C 2 years
In solvent -80°C 6 months
-20°C 1 month
Chemical Structure :

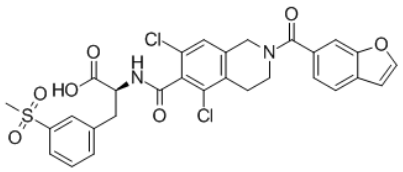

ANALYTICAL DATA

Appearance : Solid powder
^{1}H NMR Spectrum : Consistent with
HPLC : Consistent with
NP : Consistent with
Purity (HPLC) : >98%
Conclusion : The product has been tested and complies with the given specifications.

Caution: Product has not been fully validated for medical applications. Lab Use Only!

E-mail: tech@probechem.com